

TIMPERLEY DENTAL

NEWSLETTER - NOVEMBER 22



NEW PATIENTS WELCOME

New patients are always welcomed here at Timperley Dental. We are currently accepting private and Denplan patients. If you know anyone looking for a dentist, please let them know!

Denplan scheme starts from £18 per month



READY FOR YOUR CHRISTMAS GLOW UP?

ANTI-WRINKLE TREATMENT

PROFHILO



LIP FILLER

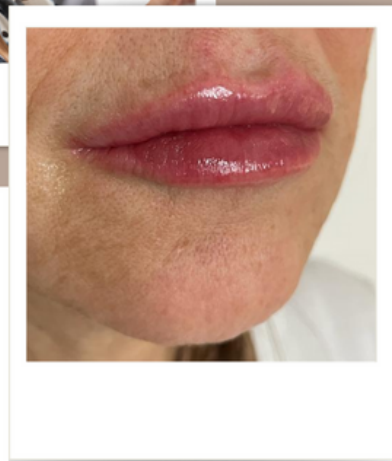

20% OFF MONDAY 7TH NOVEMBER

All treatments are carried out by our aesthetics practitioner Brooke, who will incorporate her dental and facial aesthetics skills with a thorough consultation, discussing the best possible way to achieve your refreshed look.

Email or call us on 01619803485 to book in or to find out more information!

*£25 required to secure appointment

REFER A FRIEND
AND BE REWARDED

We need more patients like you!

If a friend quotes your name when booking in a 'new patient examination' you will receive a £5 gift card.



THE INSIDE SCOOP

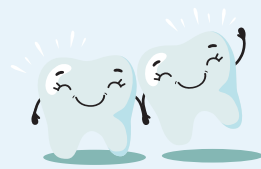

Our nurse Anna is starting her Oral Health Education course soon. She will be able to hold OHI sessions where she can discuss toothbrushing technique, disclose teeth and give diet advice. This is for children and adults. If you struggle to get your child to brush their teeth, please call the practice and get booked in with Anna!



CASE OF THE MONTH

Subtle Invisalign treatment carried out by Dr Rob Trem, the patient is also completing a course of whitening to brighten his smile. Small changes make the biggest difference!

The lifespan of your tastebuds is:
A) 10 months B) 10 days C) 10 years

Keep a look out for the answer in next months newsletter!



Vijay completed the London Marathon in 5.21.37!
What an achievement!
He was glad he had the day off work after to recover.

However nothing will stop him, Vijay and some of the team are participating in the Wilsmlow 10k this month.

Be sure to cheer them on if you see them!



NEW OUTDOOR SIGNAGE!

Have you seen our new signs?
We have recently upgraded our outdoor signage to help patients spot us a bit easier!

ANSWER TO LAST QUIZ- E) SNAIL

A snail's teeth are arranged in rows on its tongue. A garden snail has about 14,000 teeth while other species can have over 20,000.

